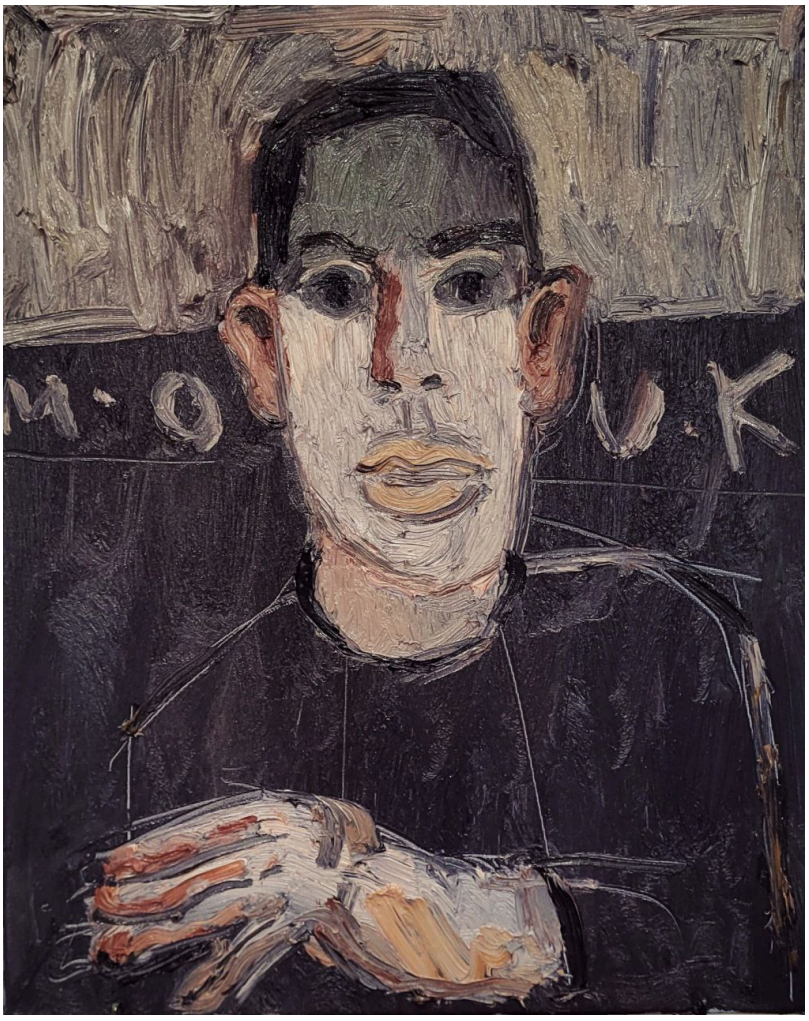

Portrait of a Man Wearing Gloves

by Mouk (b. 2004)

Year: 2024
Genre: Portrait
Medium: Painting
Width, cm: 40
Height, cm: 50
Price, €: 550

Contact:
mouk@artxchange.global
+370 612 62965 (WhatsApp)
IG @moukartist